Frases para transposição
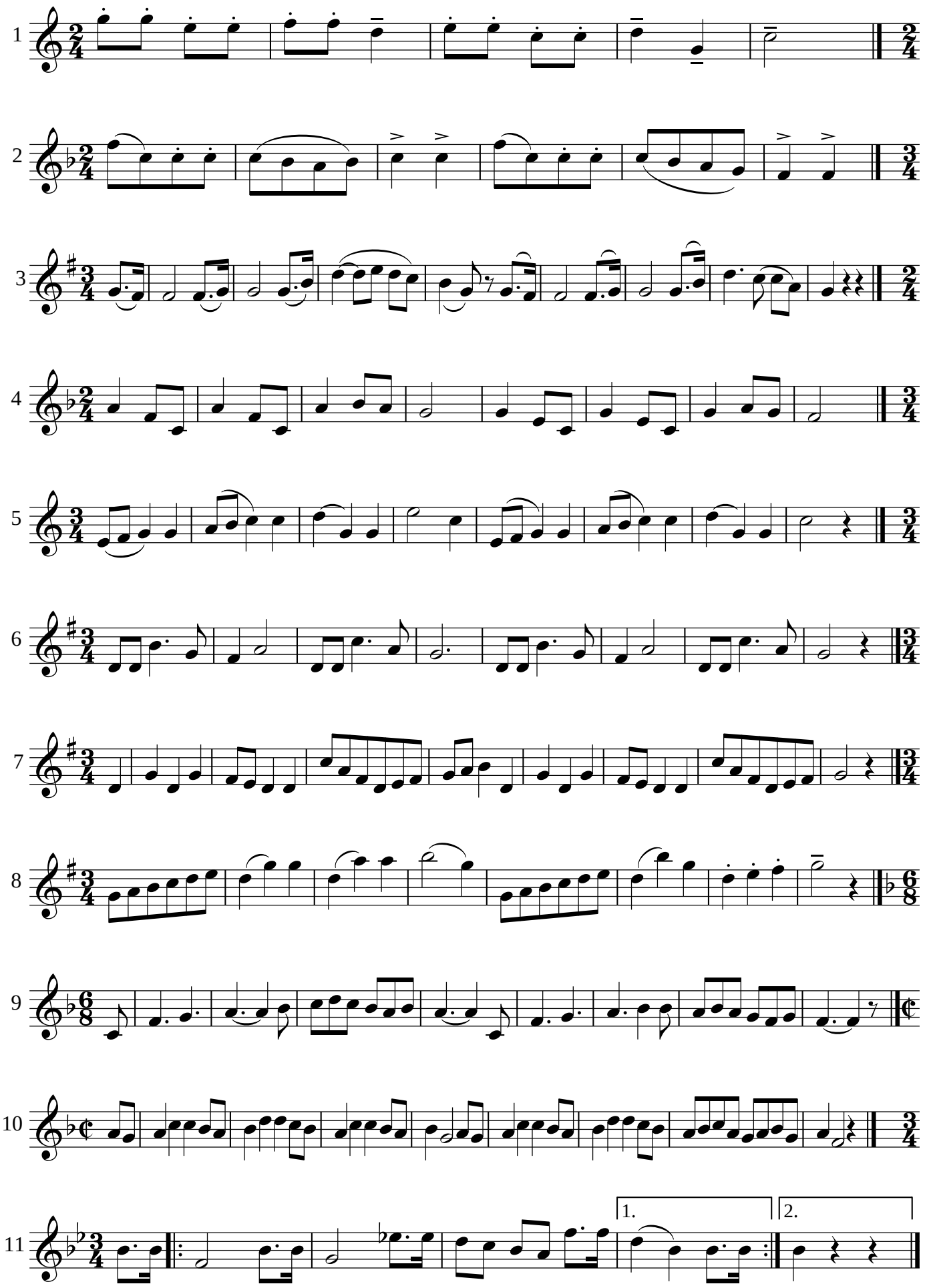
L & H I (primeiro período)